

# PICS

## Polargy Integrated Ceiling System

WE KEEP  
THE CLOUD  
COOL™

### Key Advantages that Save Time and Money

The PICS™ Structural Ceiling System requires one-third fewer roof supports and half the number of connecting bolts compared to other systems. PICS™ is supported from the building structure with hangers spaced at 4'x6' while other systems require 4'x4' hanger spacing. The 4-Way Connectors require only 4 bolts while other systems require 8 bolts. These differences mean that installers save substantial time and money with a PICS™ Structural Ceiling System.

### 33% Fewer Threaded Rod Roof Support Hangers

Hanger Rods at 4'x6' Spacing

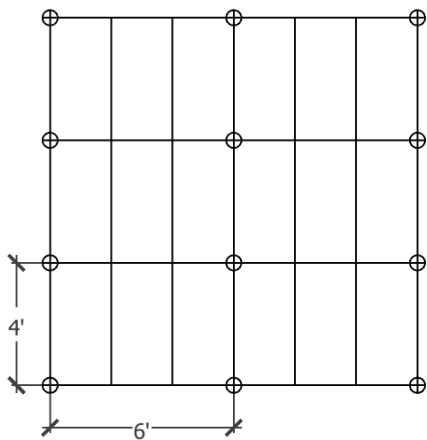

Hanger Rods at 4'x4' Spacing

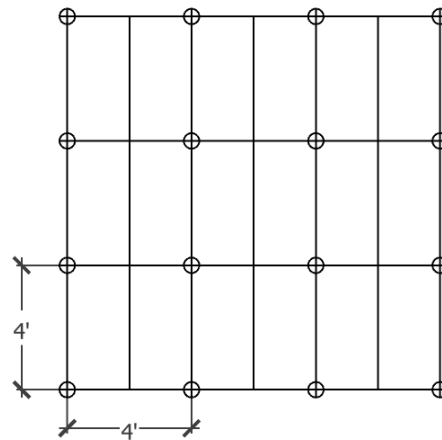

### 50% Fewer Connecting Bolts

PICS™ 4-Way

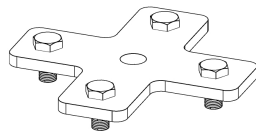

Other 4-Way

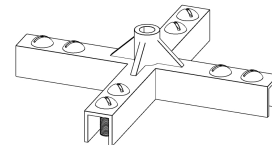

30,000 Square Foot Ceiling		
	PICS at 4'x6'	Other at 4'x4'
Threaded Rods to Roof	1250	1875
Connector Bolts	15,000	30,000